

File Name: \\eu.aecomnet.com\UK\UCB\1\ubs\PR-334327_Sunnica_Energy_Farm\400_Technical\Disciplines\17_GIS\Layout\ES\Chapter 10_Landscape\210506_SunnicaEnergyFarm_Figure10-11a_ZTV_BareEarth_Combined.mxd

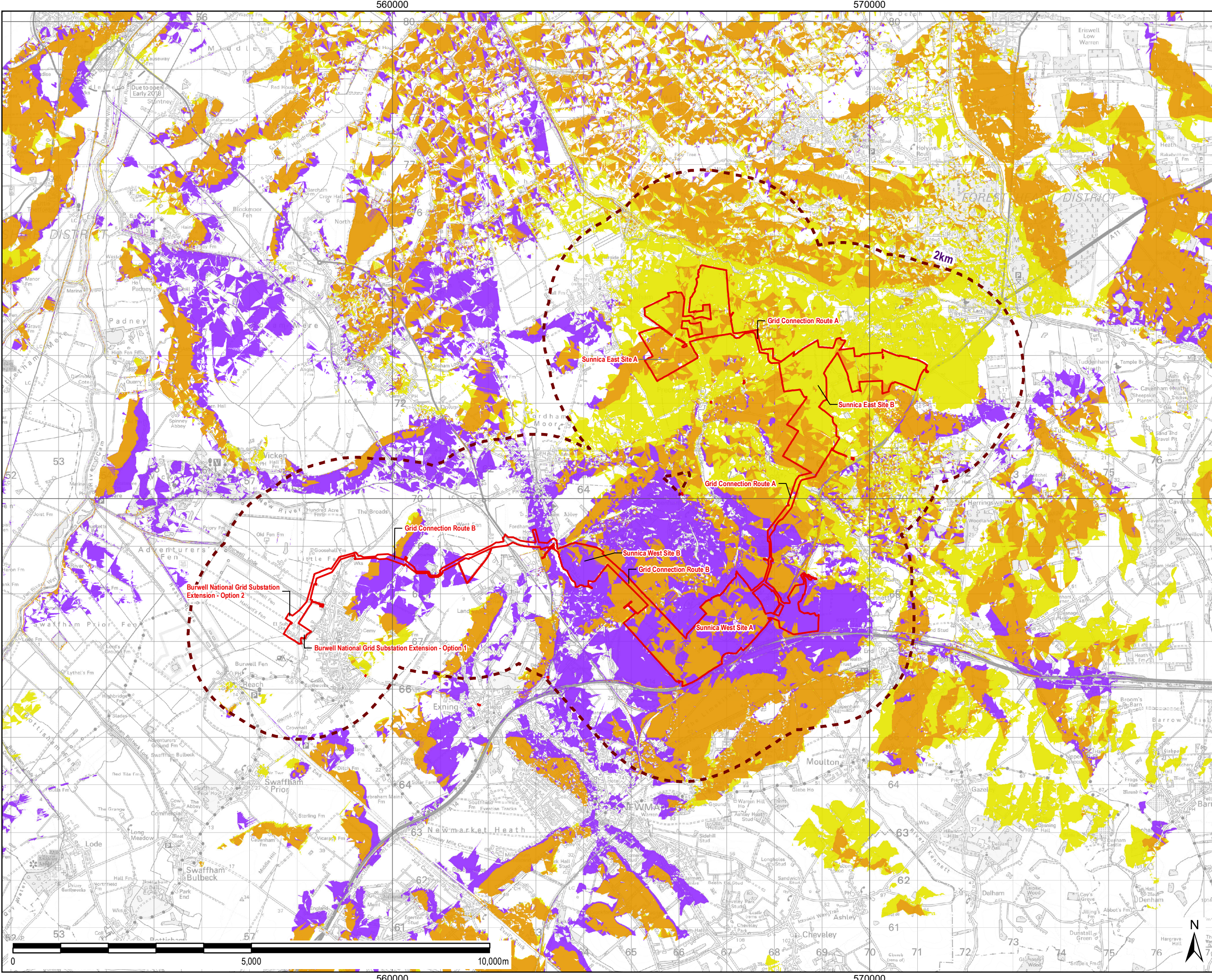

THIS DRAWING IS TO BE USED ONLY FOR THE PURPOSE OF ISSUE THAT IT WAS ISSUED FOR AND IS SUBJECT TO AMENDMENT

- LEGEND**
- The Order limits
 - 2km Area of Search
 - Zone of Theoretical Visibility - Bare Earth
 - Sunnica West Site Visible Only
 - Sunnica East Site Visible Only
 - Both Sites Visible

NOTES

Generated using Ordnance Surveys Terrain 5 Dataset which is based on 5m resolution Digital Terrain Model (DTM), incorporating the proposed Solar PV panels modelled across the site to a maximum anticipated height of 2.5m, and the proposed substations, modelled to a maximum anticipated height of 8.5m.

Proposed scheme is derived from the proposed Red Line Boundary (RLB) areas dated 02/09/2020 with reference points included every 20m on a grid across the full extent of the RLB site. The ZTVS do not include associated buildings which are not known at this stage. ZTV calculated using ArcGIS 10.6.1 Viewshed tool with observer eye height 1.7m above ground.

NOTE:

Document Reference: EN010106/APP/6.3
APPF Regulation: 5(2)(a)

Copyright:
Contains OS data © Crown copyright and database right 2018
Contains public sector information licensed under the Open Government Licence v3.0
This map uses data that is public sector information from Suffolk County Council. The data is licensed on terms equivalent to the Ordnance Survey OpenData Licence. The date of this data is 09.10.2018
Contains Natural England data ©. Contains Historic England data ©. Contains Environment Agency data ©.



Purpose of Issue

FOR DCO SUBMISSION

Client

SUNNICA LTD

Project Title



Drawing Title

FIGURE 10-11E
COMBINED BARE EARTH
ZONE OF THEORETICAL
VISIBILITY FOR THE DCO SITE

Drawn LL	Checked DW	Approved NC	Date 14/07/2021
AECOM Internal Project No. 60589004		Scale @ A3 1:72,000	

THIS DOCUMENT HAS BEEN PREPARED PURSUANT TO AND SUBJECT TO THE TERMS OF AECOM'S APPOINTMENT BY ITS CLIENT. AECOM ACCEPTS NO LIABILITY FOR ANY USE OF THIS DOCUMENT OTHER THAN BY ITS ORIGINAL CLIENT OR FOLLOWING AECOM'S EXPRESS AGREEMENT TO SUCH USE, AND ONLY FOR THE PURPOSES FOR WHICH IT WAS PREPARED AND PROVIDED.

AECOM
Unit 1 Wellbrook Court,
Girton,
Cambridge, CB3 0NA
United Kingdom
Telephone (01223) 488000
www.aecom.com

Drawing Number 60589004_ES_LSP_015	Rev 0
---------------------------------------	----------

